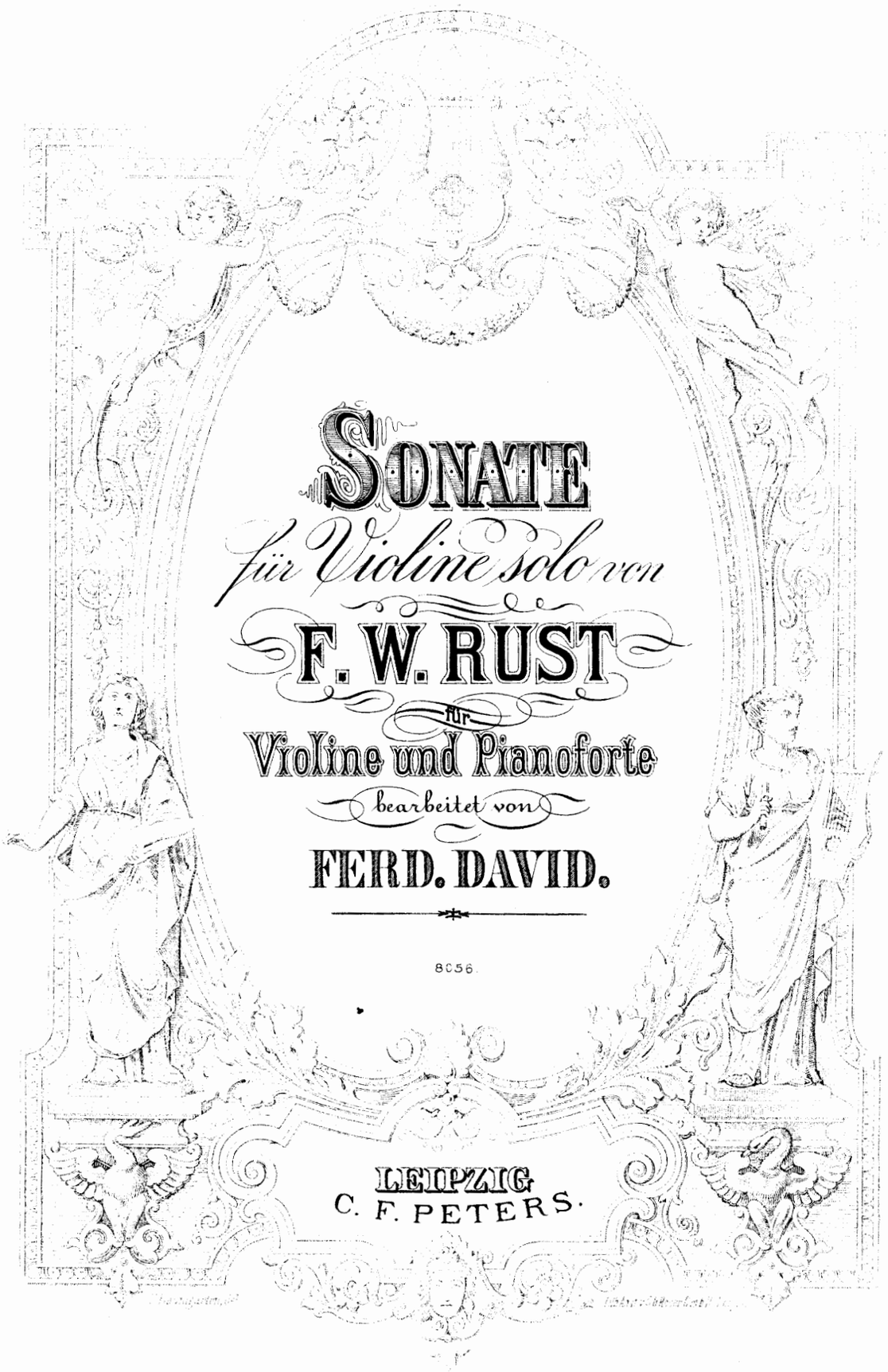

SONATE

für Violine solo von

F. W. RUST

für

Violine und Pianoforte

bearbeitet von

FERD. DAVID.

8056.

LEIPZIG
C. F. PETERS.

SONATE I.

F. W. Rust.

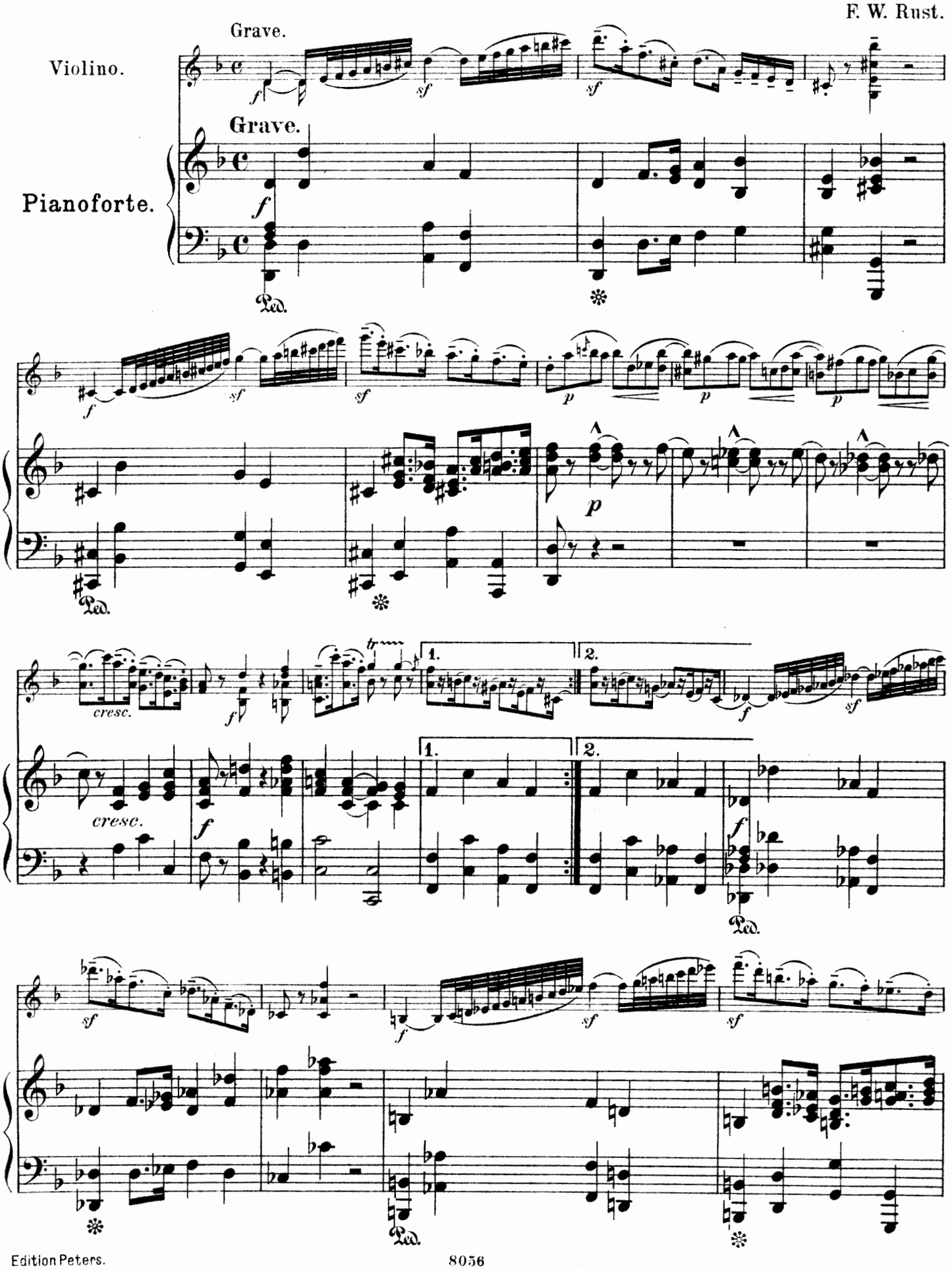

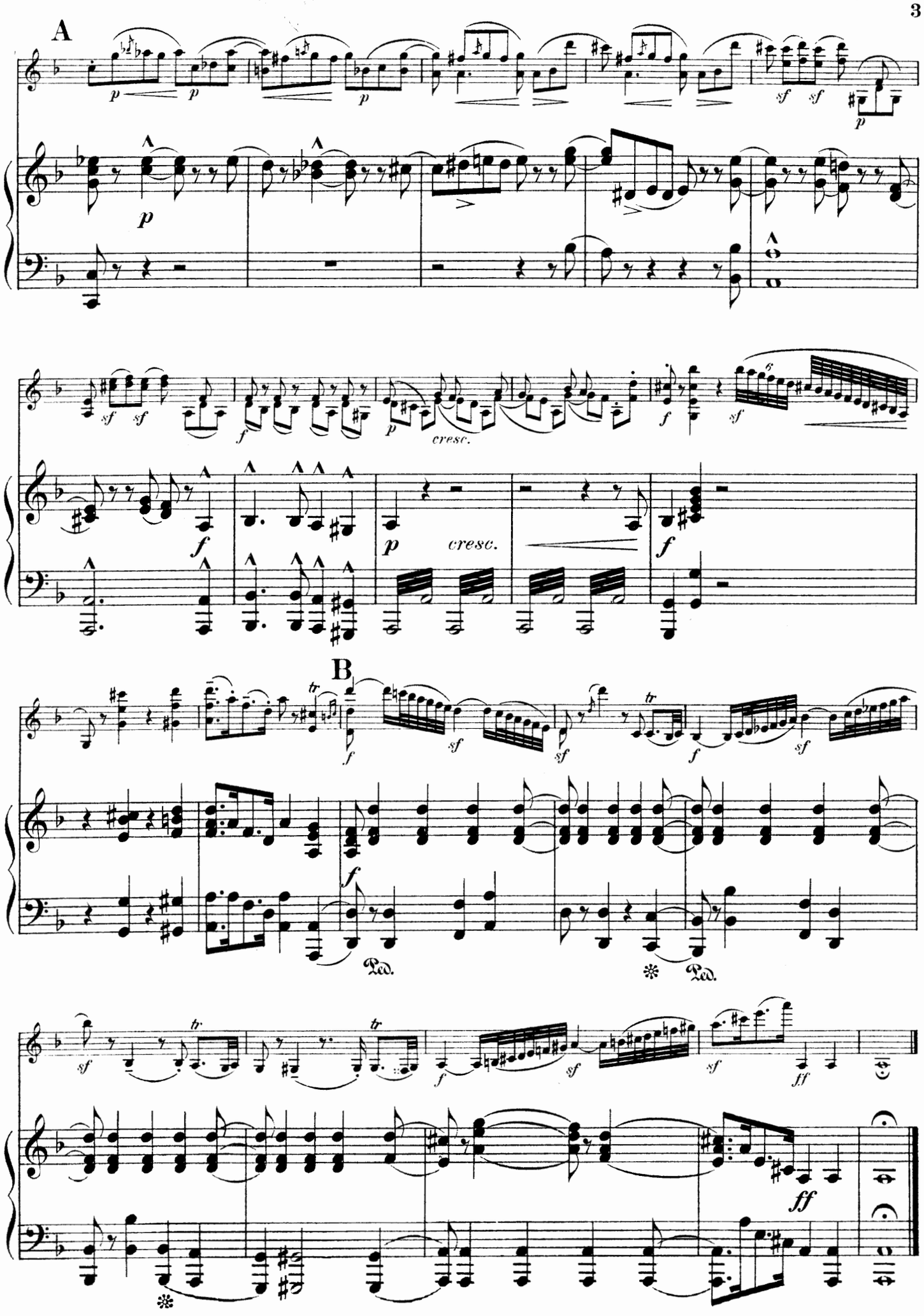
A
p
sf
cresc.
f
B
tr
Ped.
ff

Fuga.

Allegro.

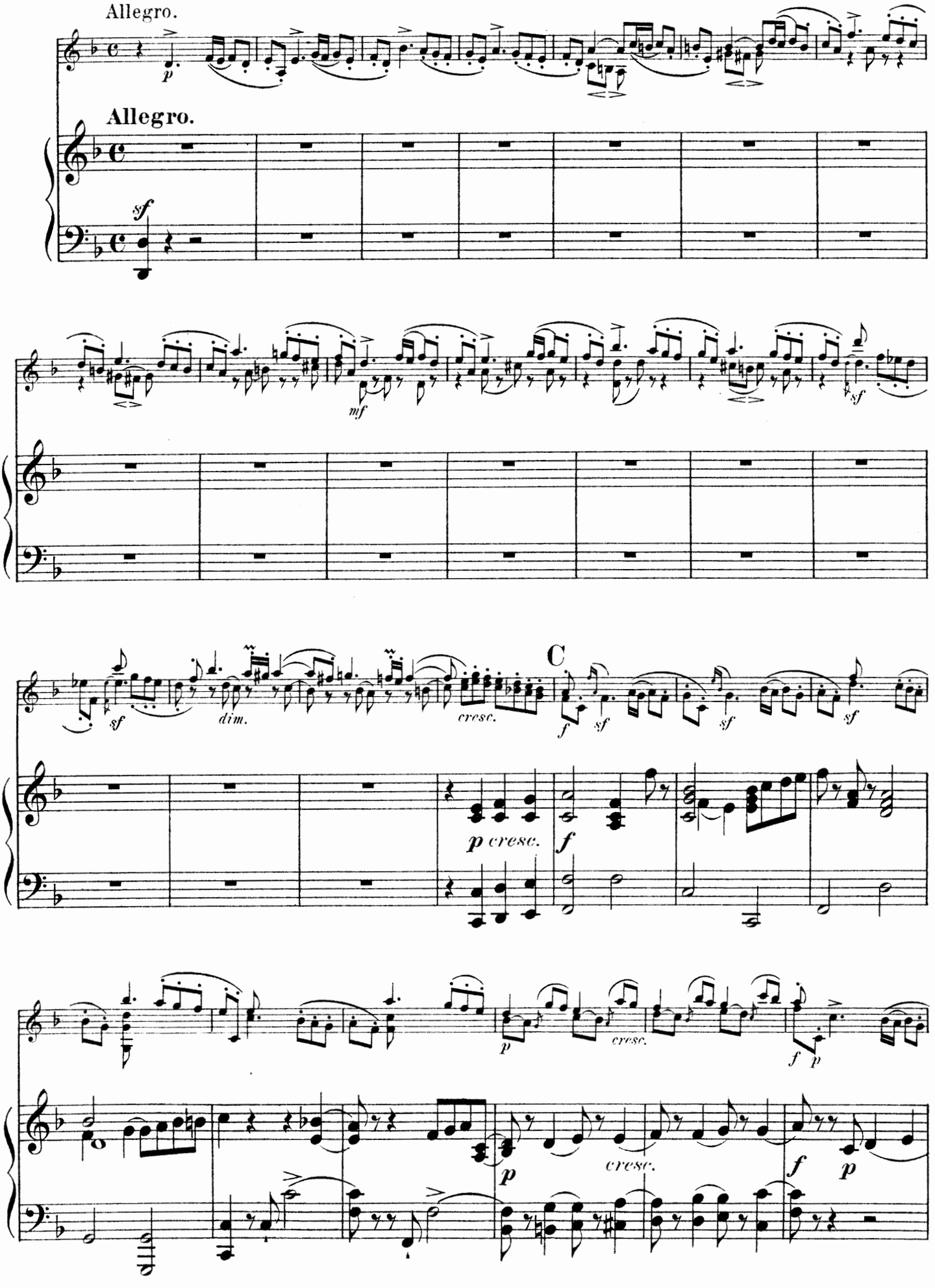

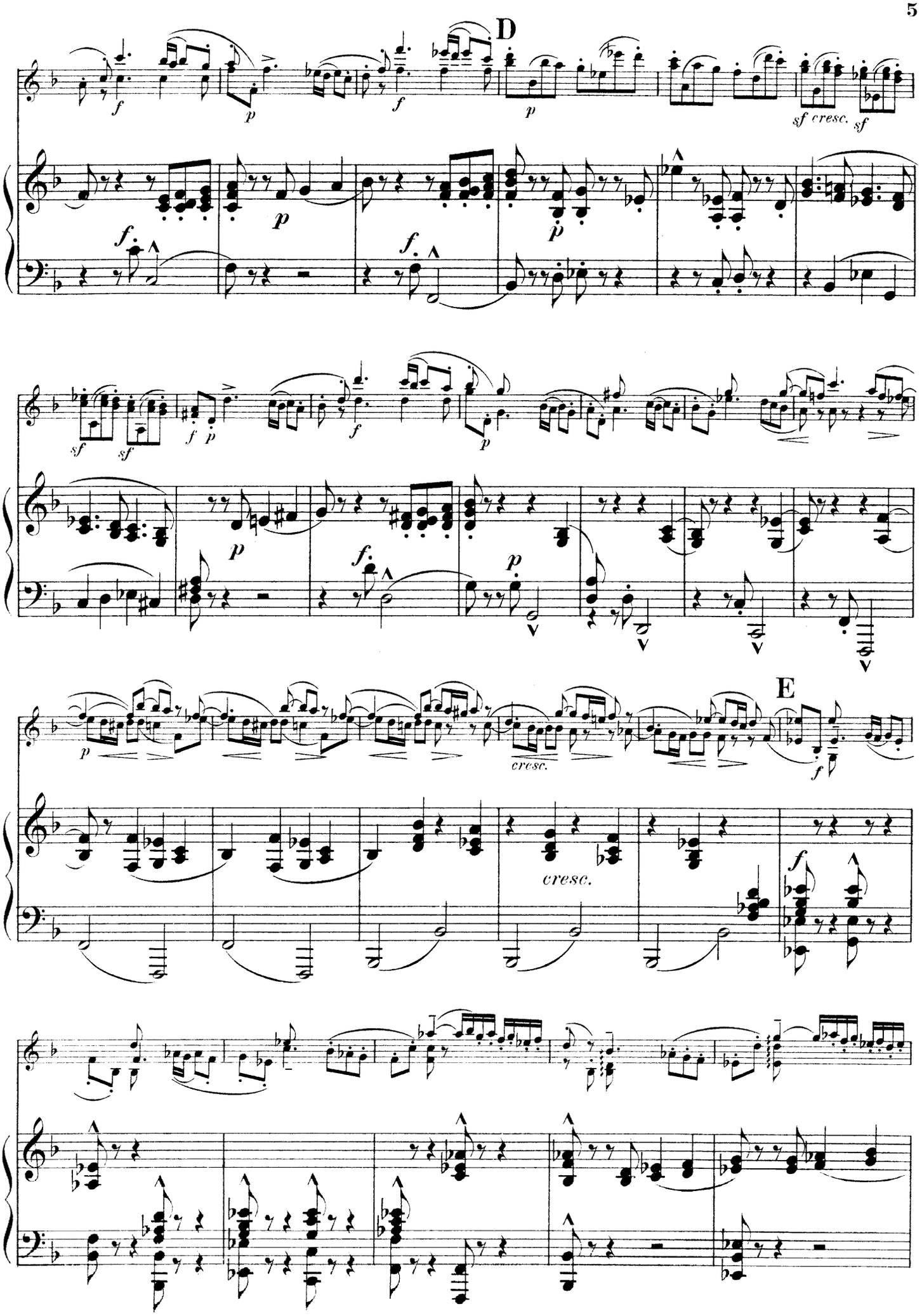
D
E
cresc.
cresc.

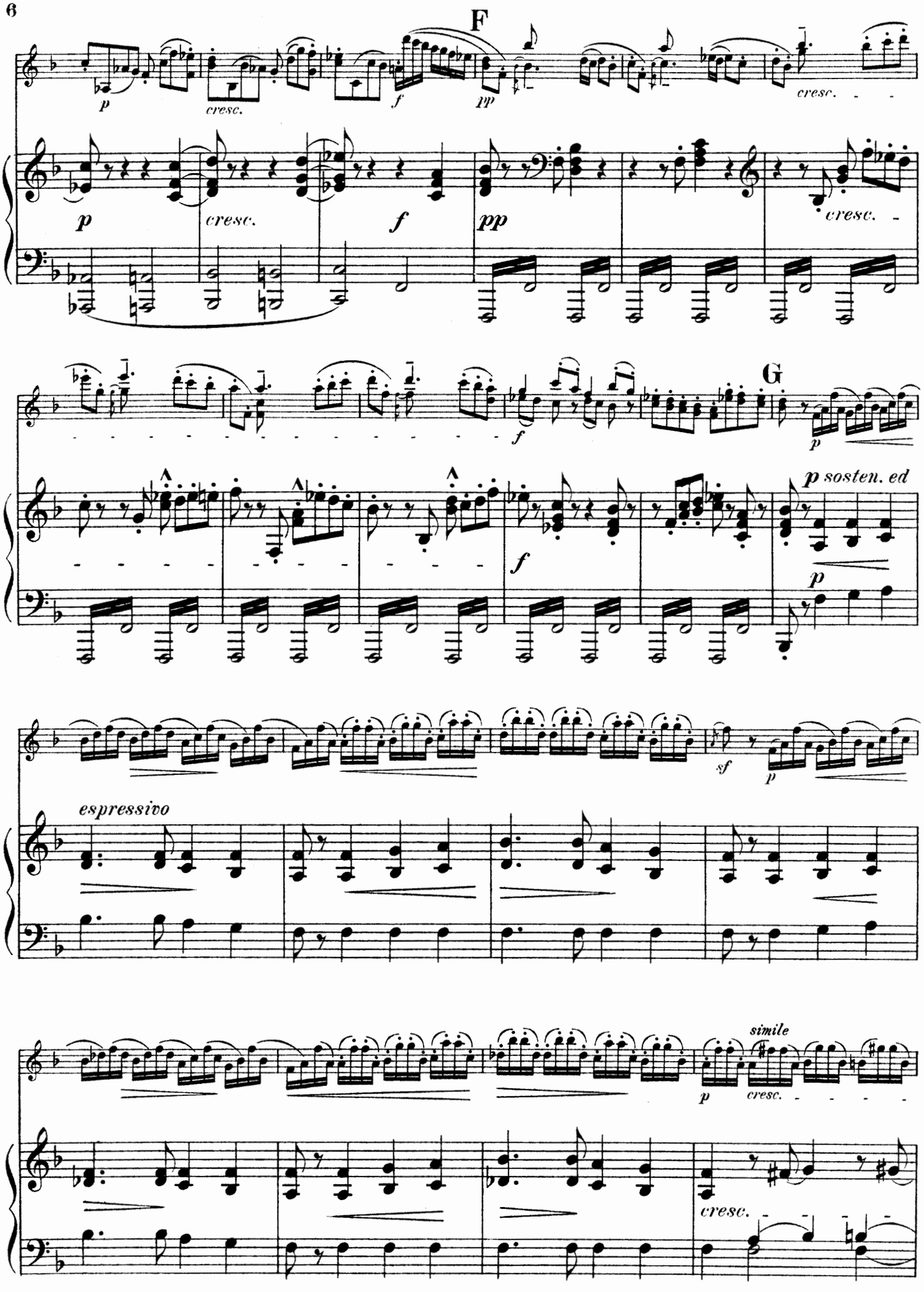
F
p
cresc.
f
pp
cresc.
p
cresc.
f
pp
cresc.
G
f
p
p sosten. ed
f
p
espressivo
sf
p
simile
p
cresc.
cresc.

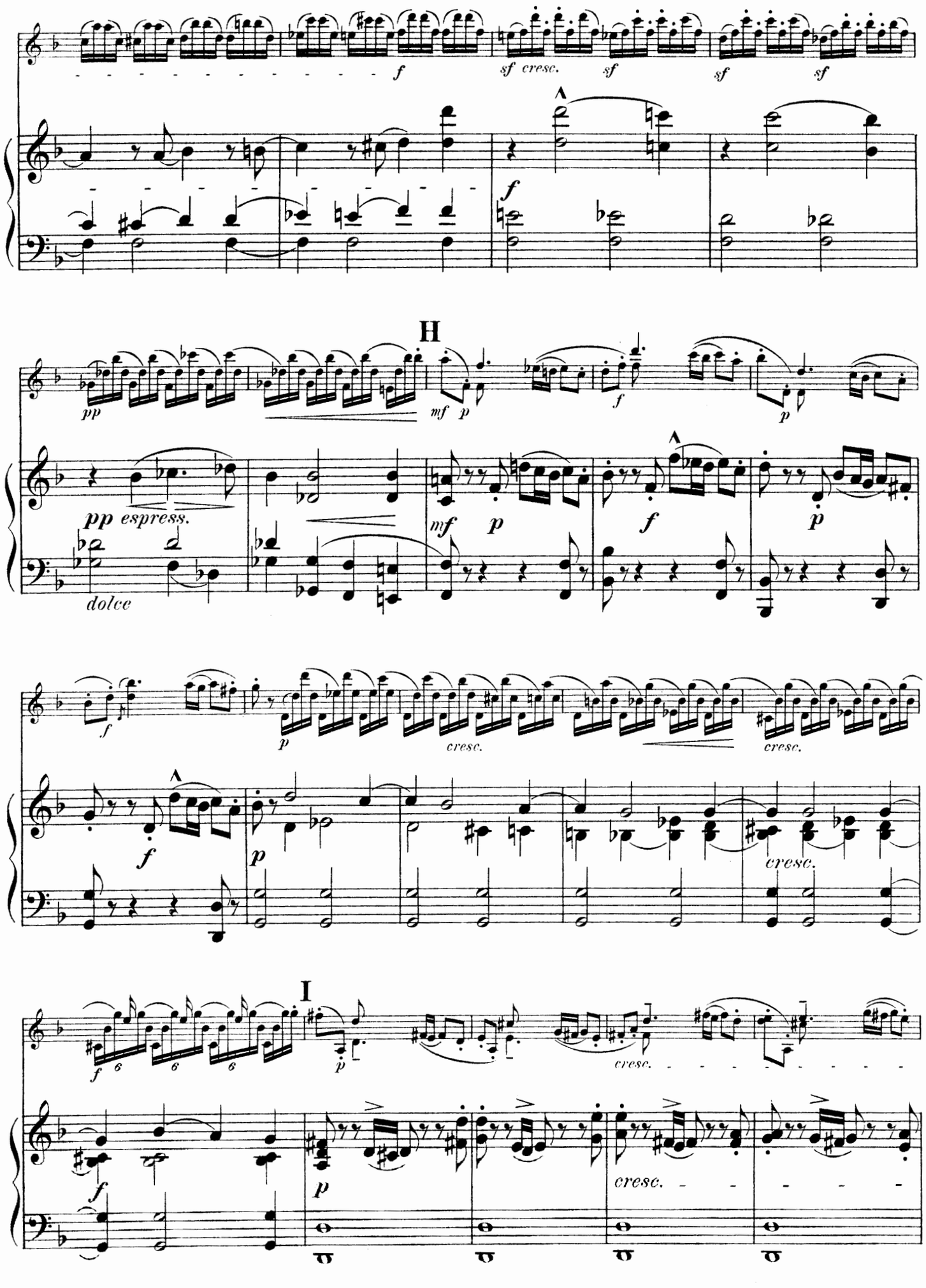
f
sf cresc.
sf
sf
sf
H
pp
mf p
f
p
pp espress.
dolce
mf p
f
p
f
p
cresc.
cresc.
f
p
cresc.
I
f
p
cresc.
f
p
cresc.

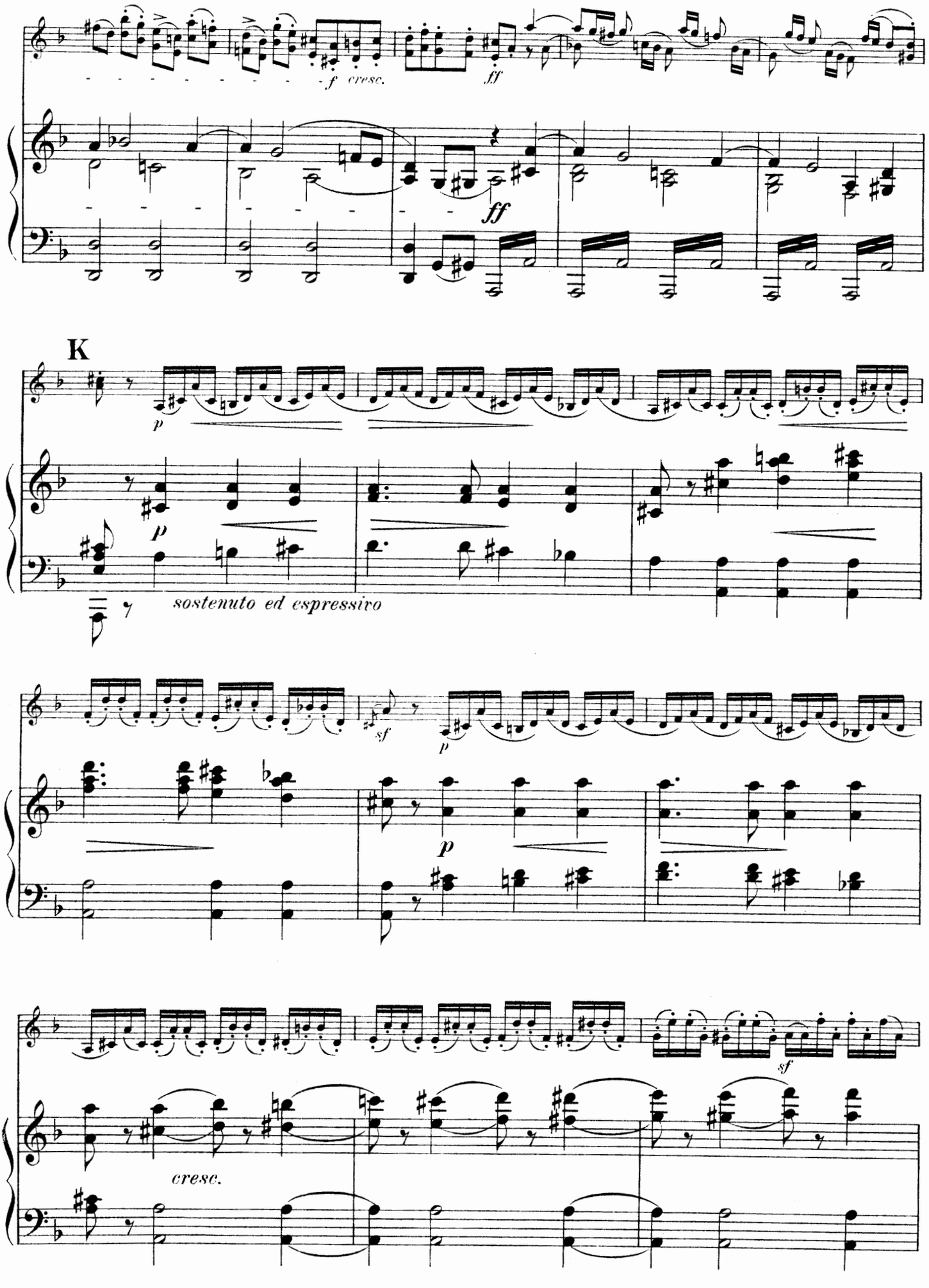
f cresc.
ff
ff
K
p
p
sostenuto ed espressivo
sf
p
p
sf
cresc.

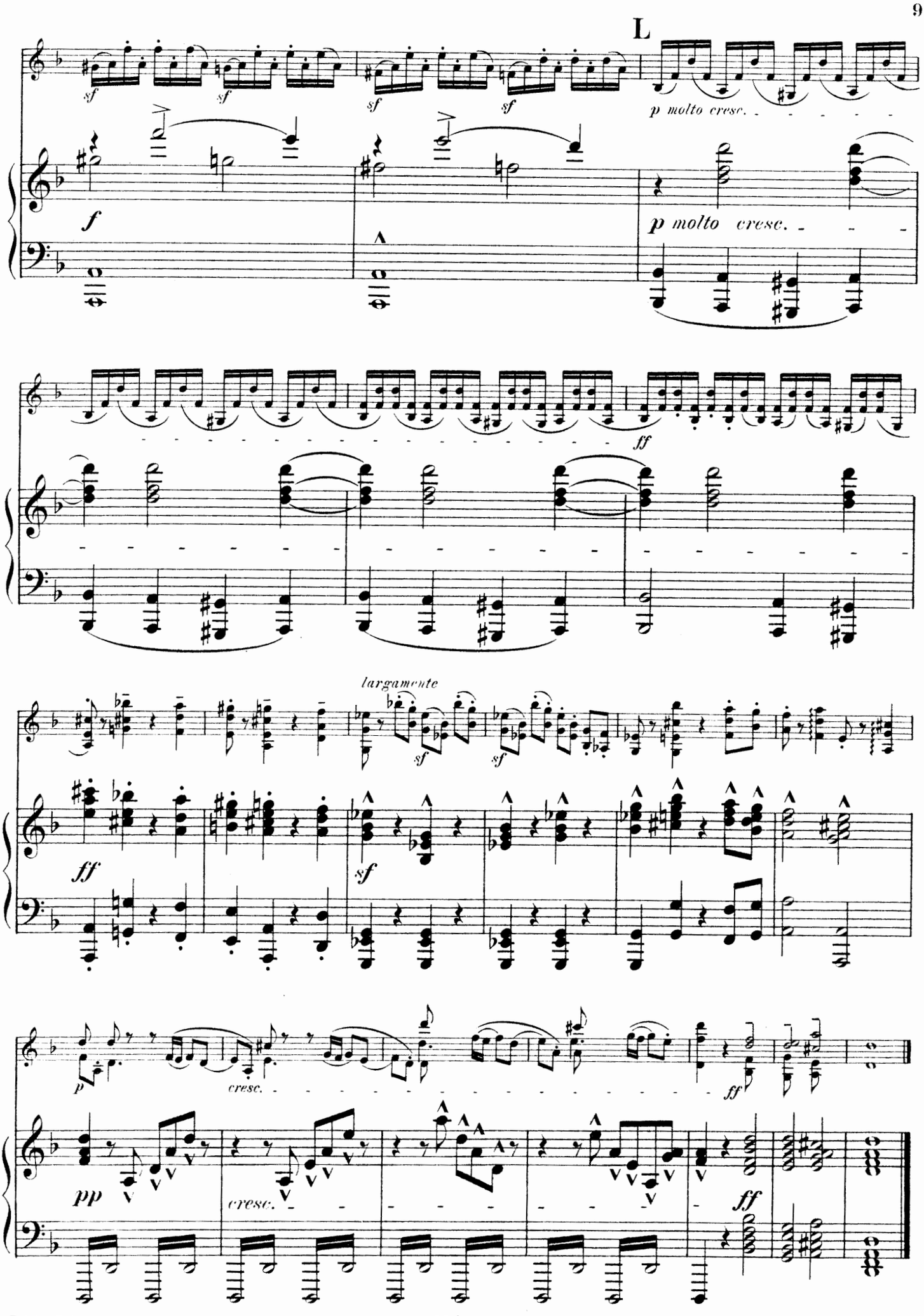
L
sf
sf
sf
sf
p molto cresc.
f
p molto cresc.
ff
largamente
sf
sf
ff
sf
p
cresc.
ff
pp
cresc.
ff

Gigue.

Moderato.

p con grazia

f p

pizz.

Moderato.

pp

3

A

arco

B

mf

pizz.

pp

calando

mf

pp

pp

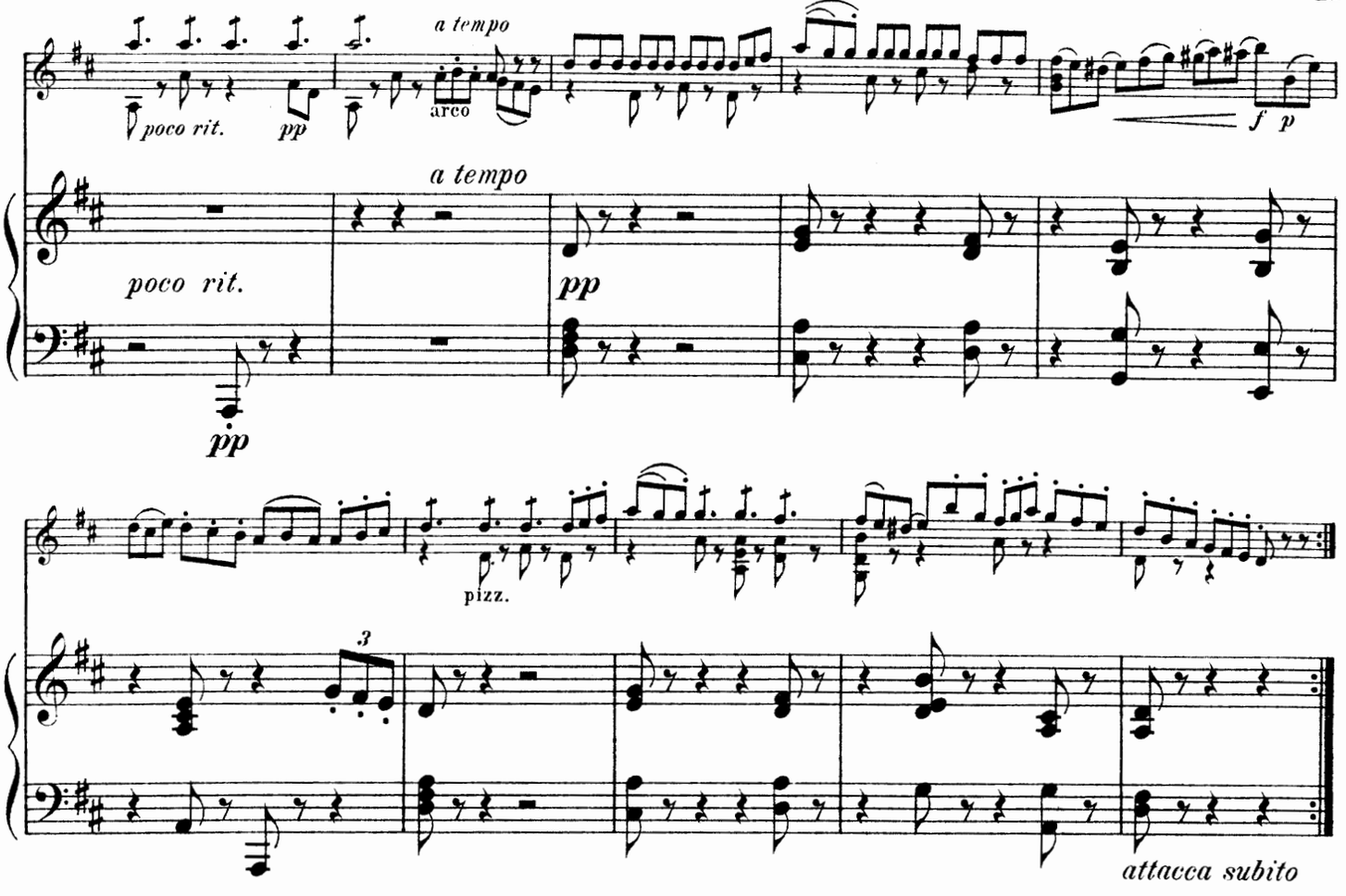
a tempo
poco rit.
pp
arco
f p
a tempo
poco rit.
pp
pp
pizz.
3
attacca subito

Chaconne.

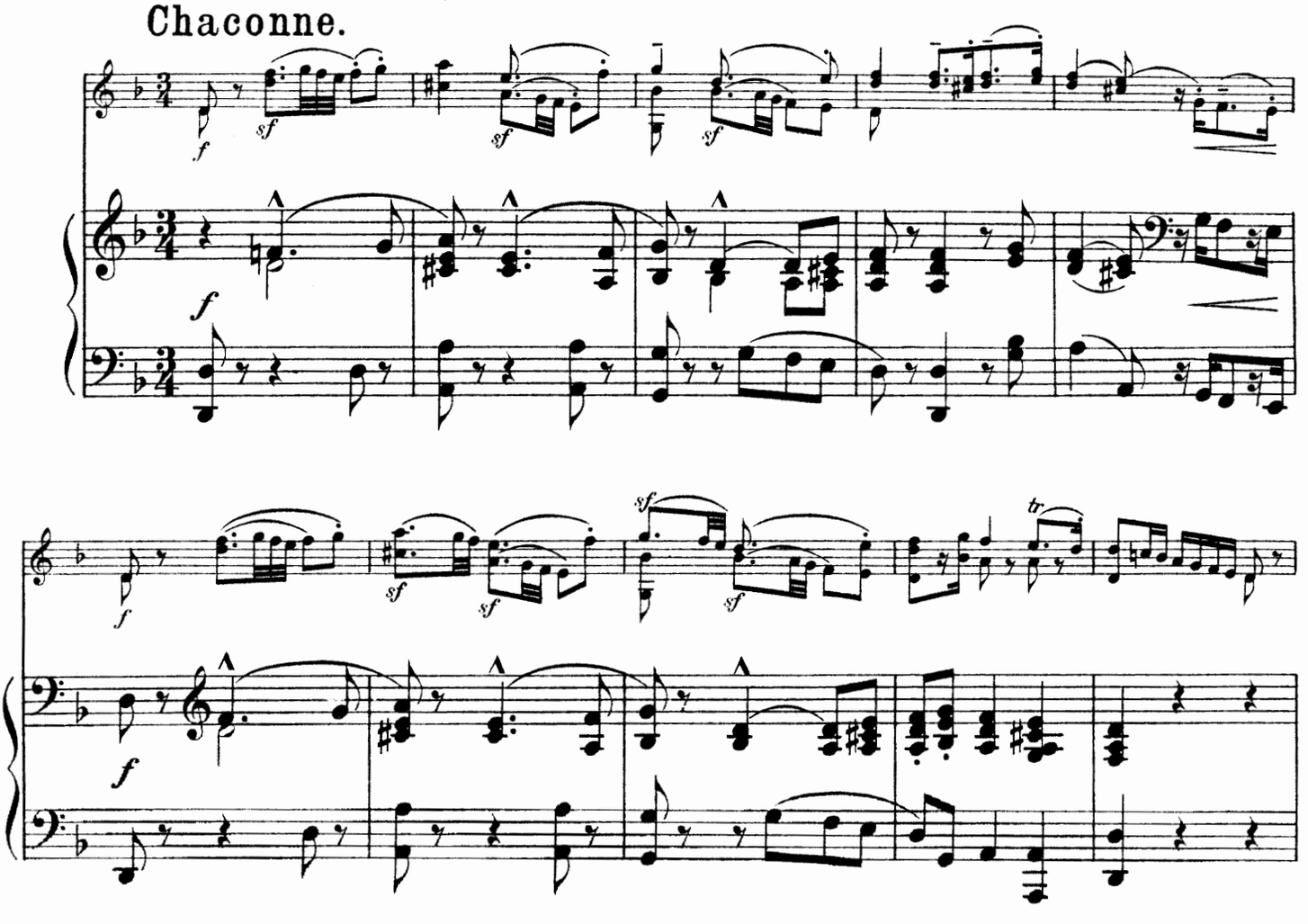
f
sf
sf
sf
f
tr
sf
sf
sf
f

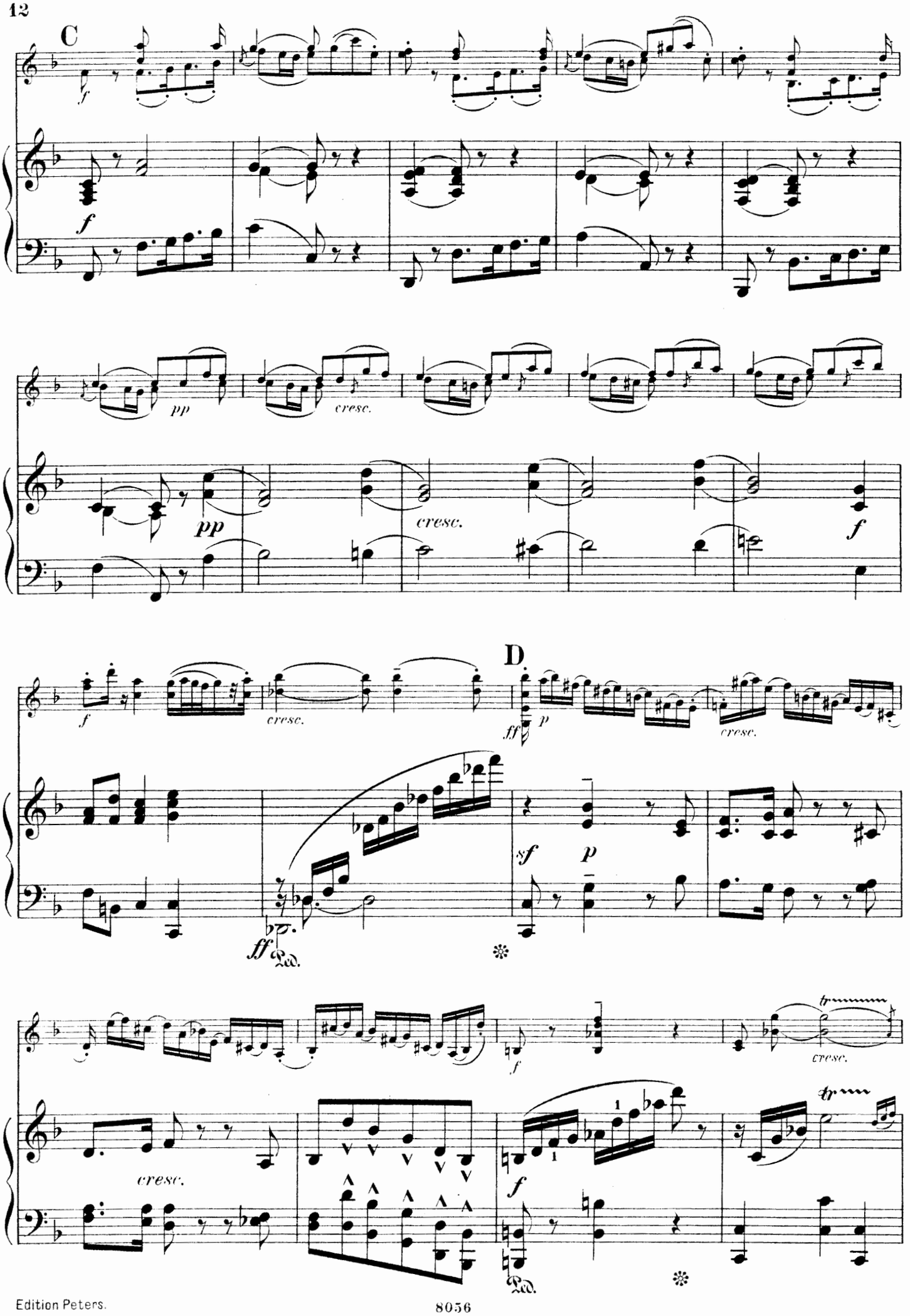
C
D
cresc.
Ped.

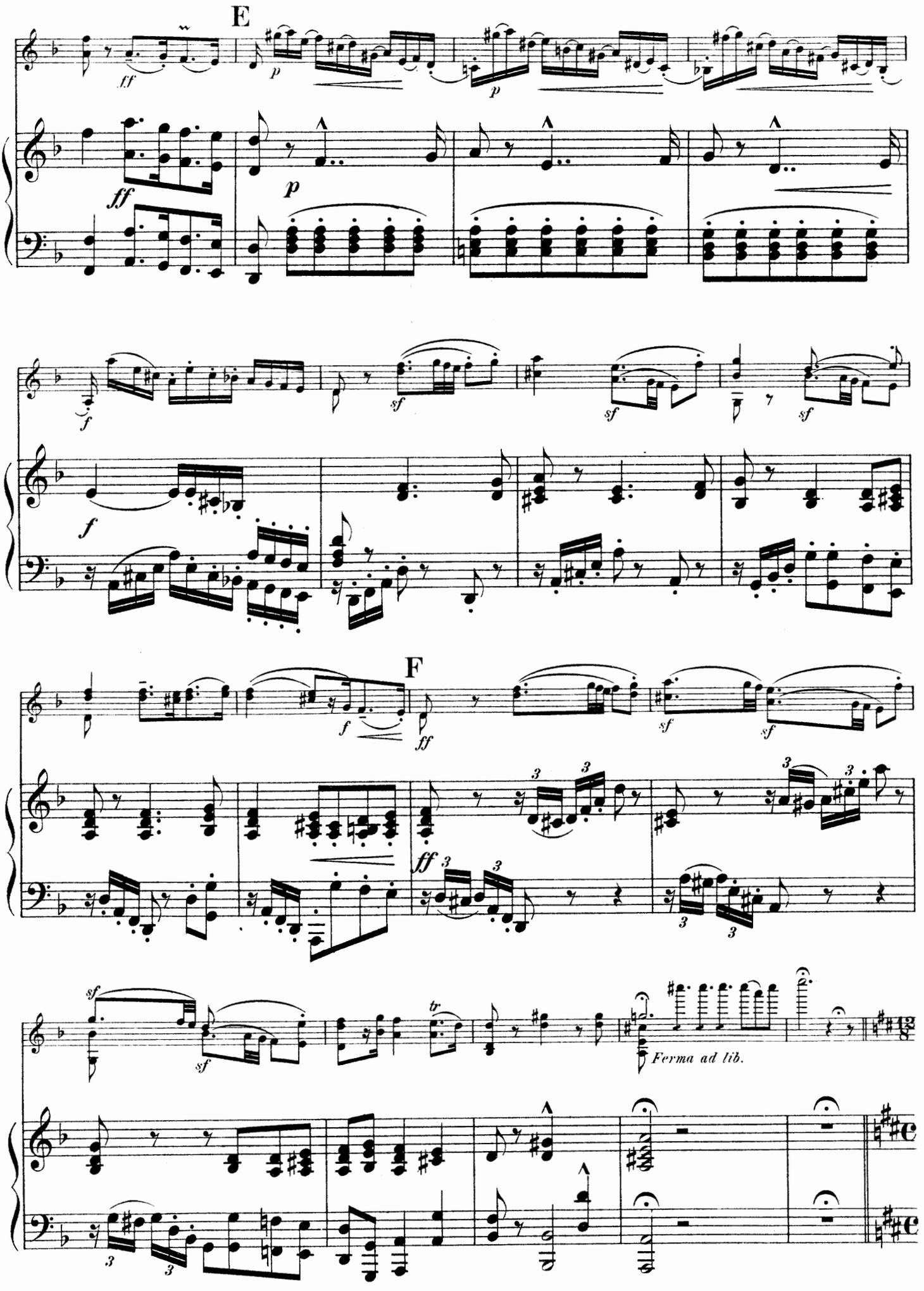
E
F
Ferma ad lib.

Gigue.

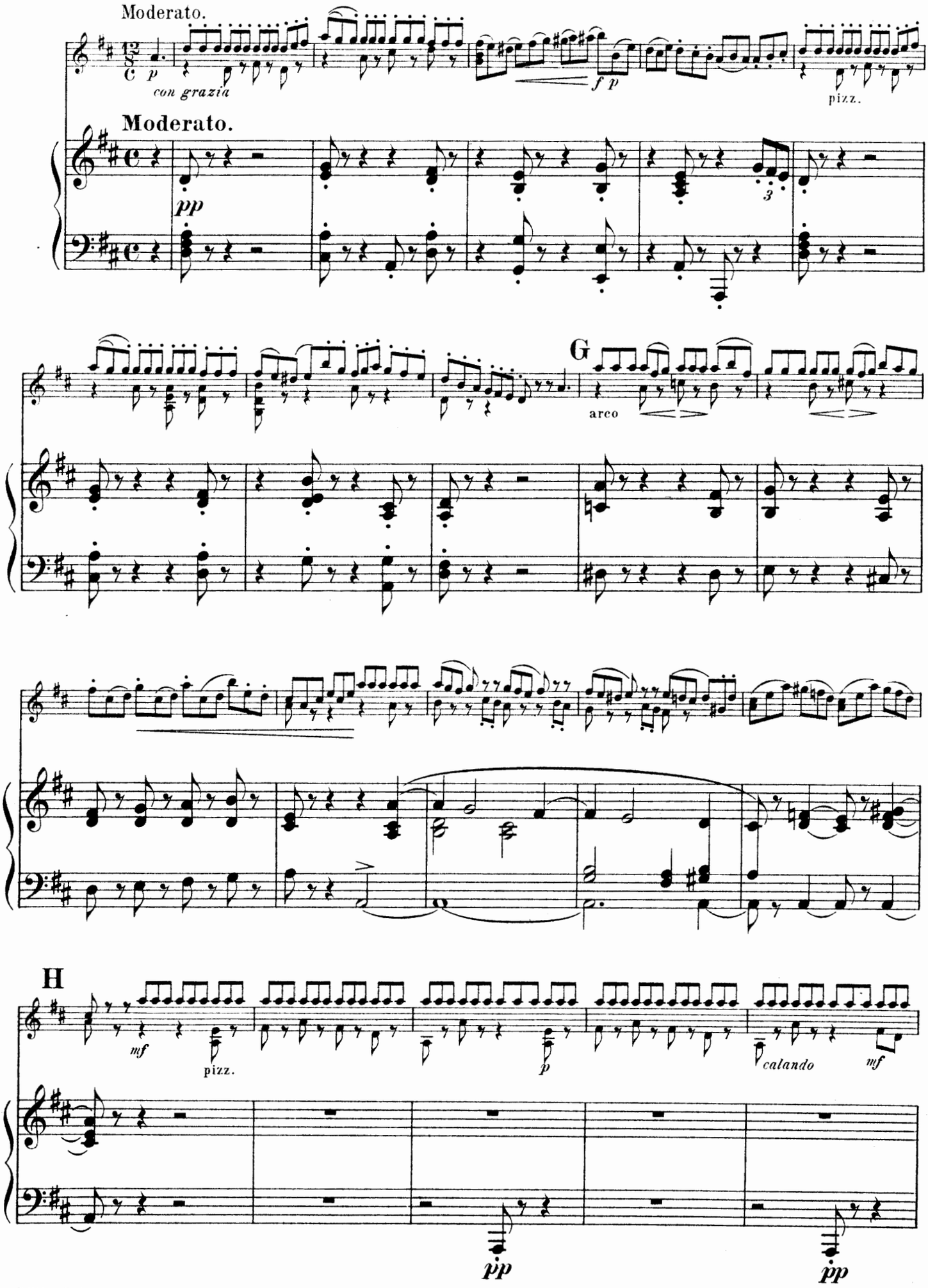
Moderato.
p
con grazia
f p
pizz.
Moderato.
pp
3
G
arco
H
mf
pizz.
p
calando
mf
pp
pp

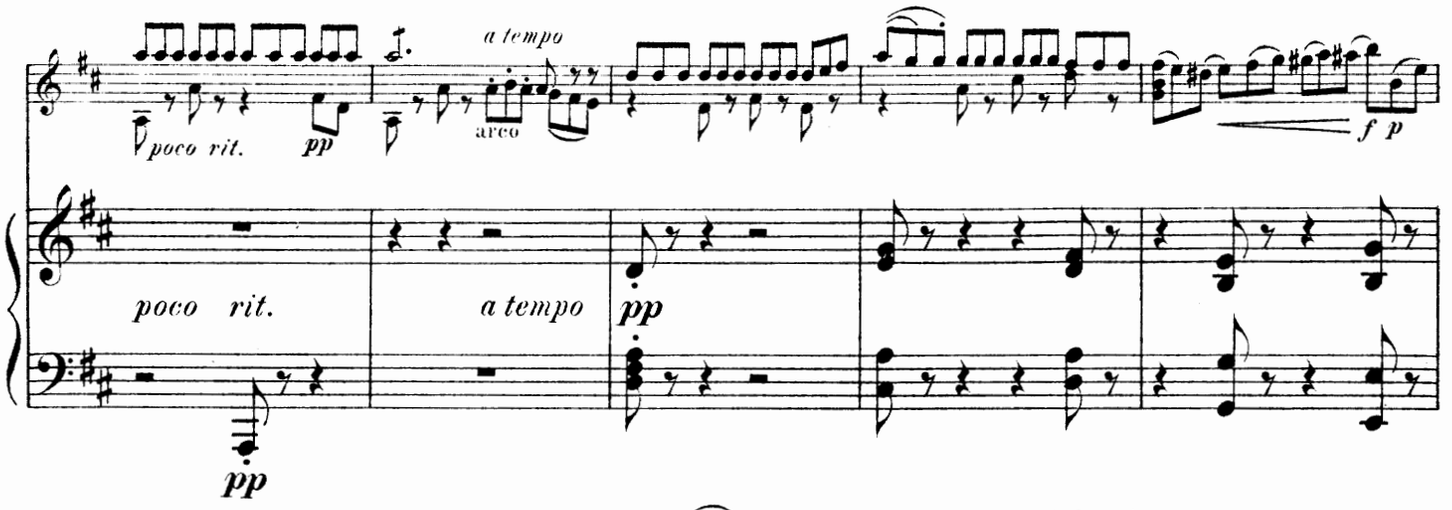

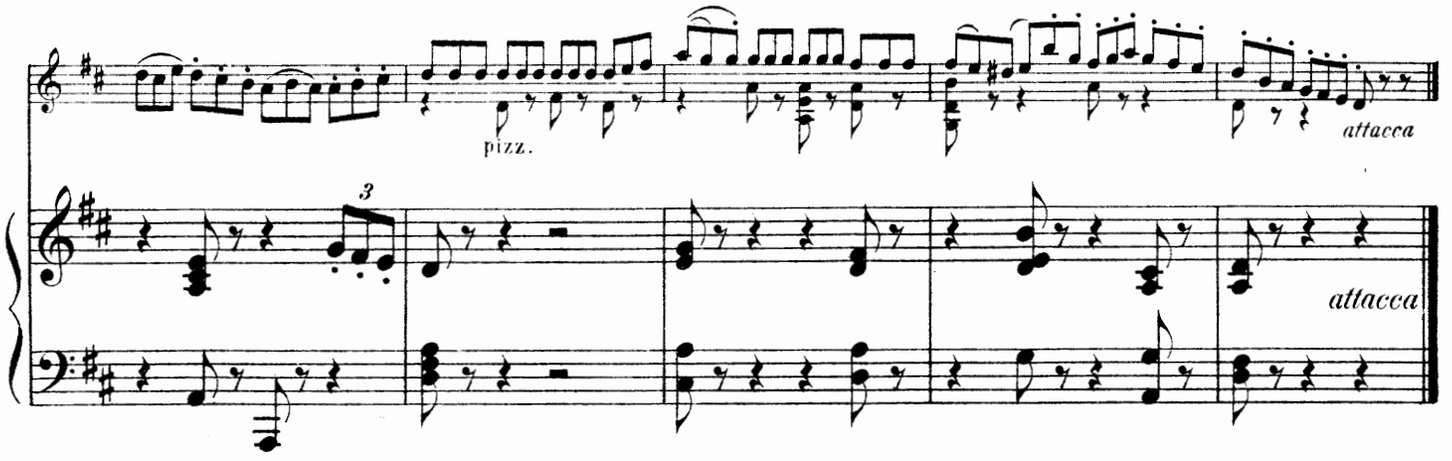

Courante.

Allegro moderato.

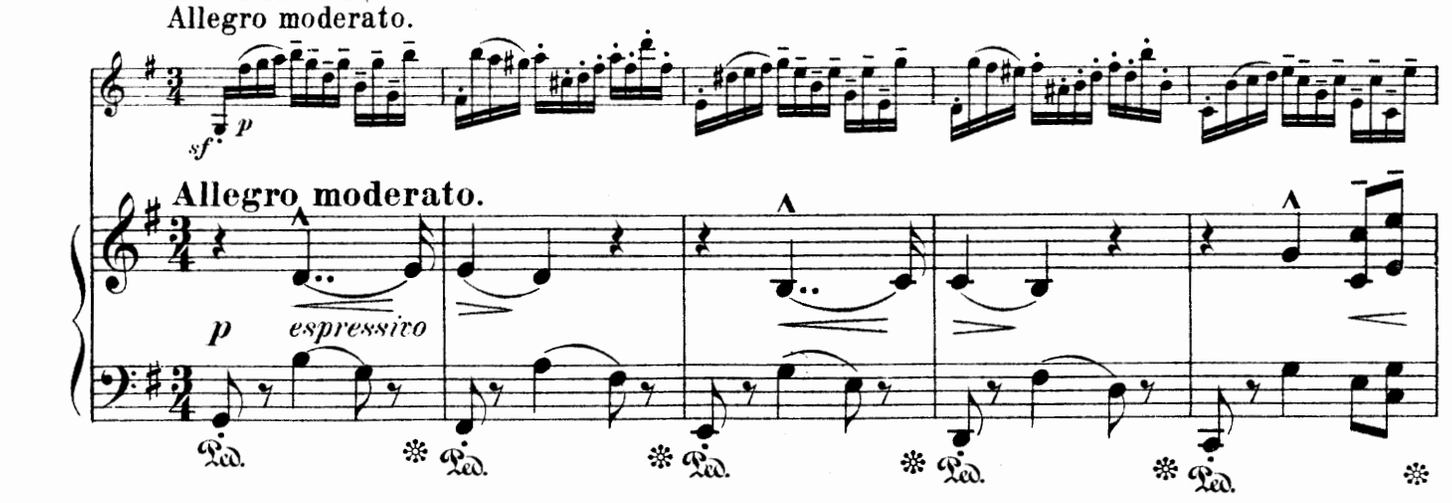

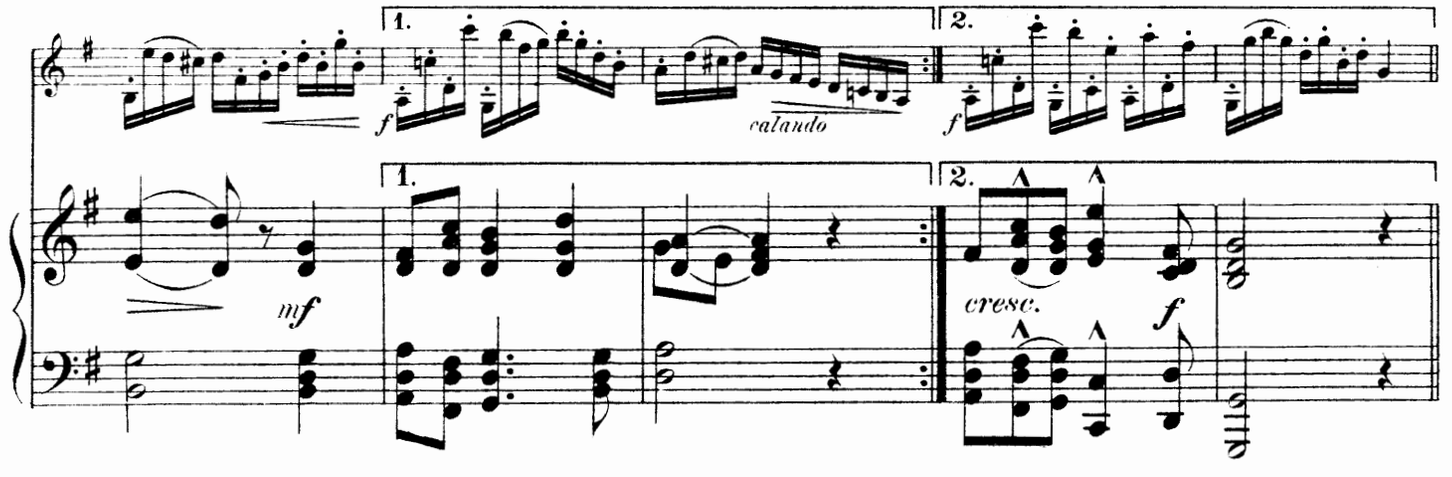

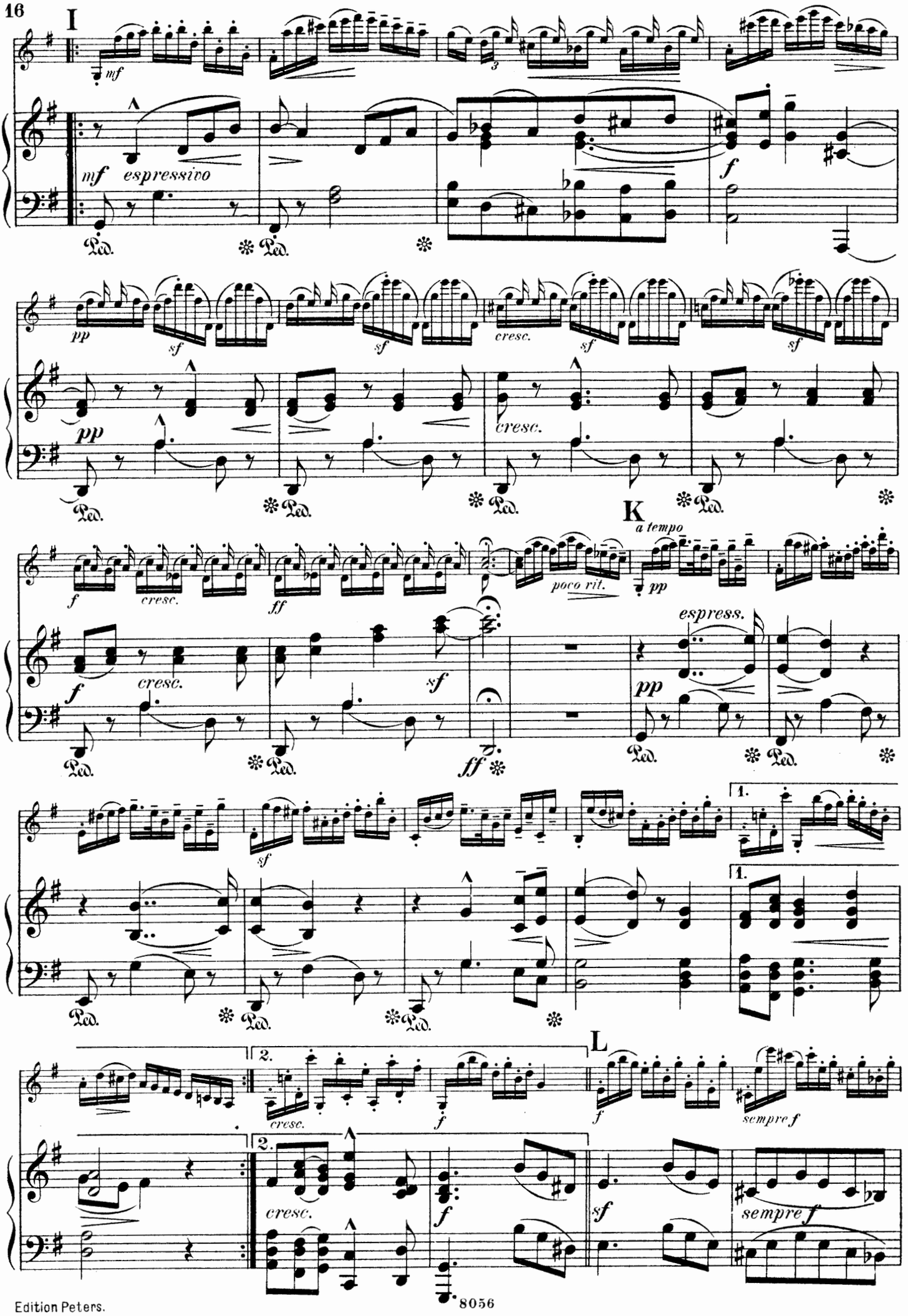
I
mf
mf espressivo
Ped.
f
pp
sf
cresc.
K
a tempo
poco rit.
ff
espress.
1.
2.
L
sempre f

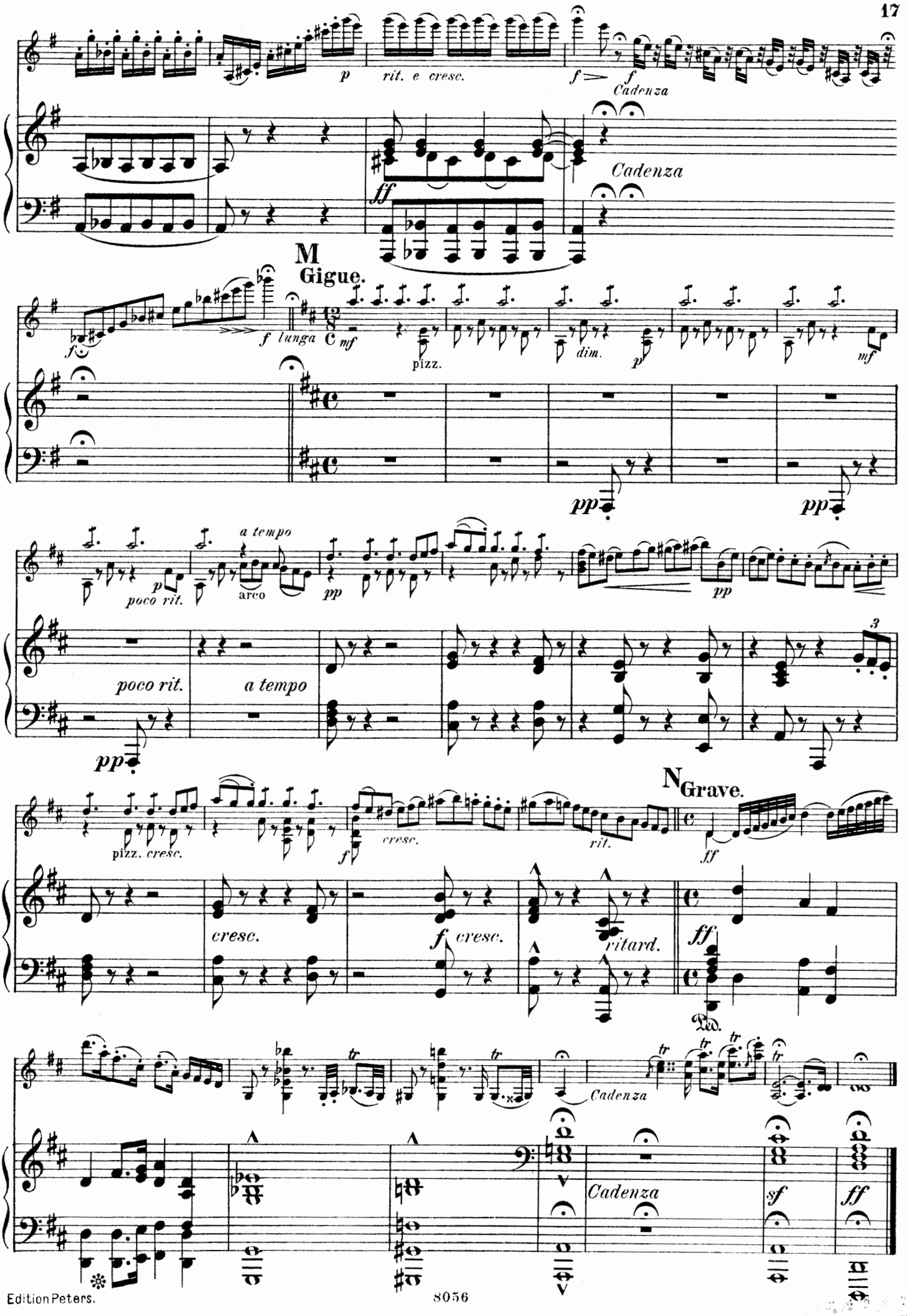
p
rit. e cresc.
f
Cadenza
ff
Cadenza
M
Gigue.
f lunga
mf
pizz.
dim.
p
mf
pp
pp
a tempo
poco rit.
arco
pp
pp
poco rit.
a tempo
pp
3
pizz. cresc.
f
cresc.
rit.
N
Grave.
ff
cresc.
f cresc.
ritard.
ff
Ped.
tr
Cadenza
sf
ff